

front elevation

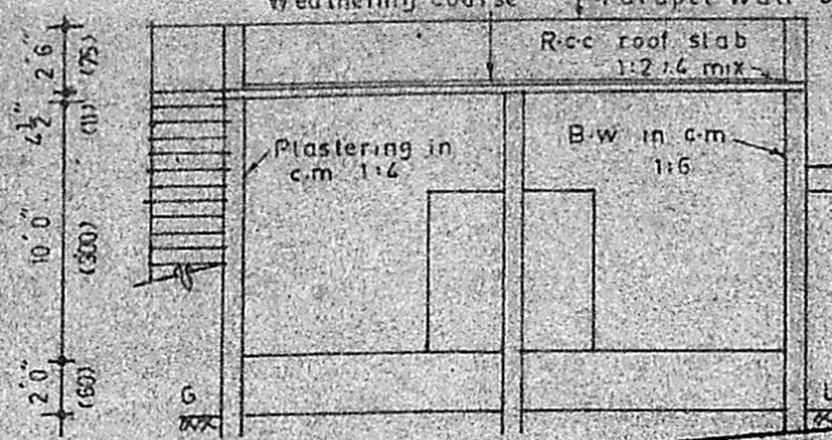

section on a-b A/16/92
Planning Permit No. A/16/92

APPROVED

SUBJECT TO THE CONDITIONS IN THIS OFFICE ENTER.

FOR MEMORANDUM
MADRAS METROPOLITAN
DEVELOPMENT AUTHORITY
MADRAS 60 008

STAIR CASE DETAILS

RISE : 0'7" (18)
TREAD : 0'10" (25)
WIDTH : 3'0" (90)

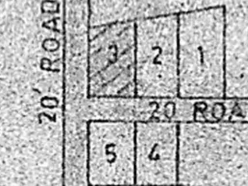

key plan
N.T.S

DRG No: 58/87

PLOT AREA 2435 SFT (226M)
PLINTH AREA 615 SQFT (57SQM)

Bhuvan Construction
D.No. 164, PONNIAMMAN KOIL ST.
MADRAS - 91

OWNER

R. Ganesan
R. Ganesan,
LICENCED SURVEYOR,
ALANDER MURUGU LILY,
R.F. 54/1501, G.V.P.I.,
164, Ponniammann Koil Street,
MADIPAKKAM,
MADRAS-600 091.

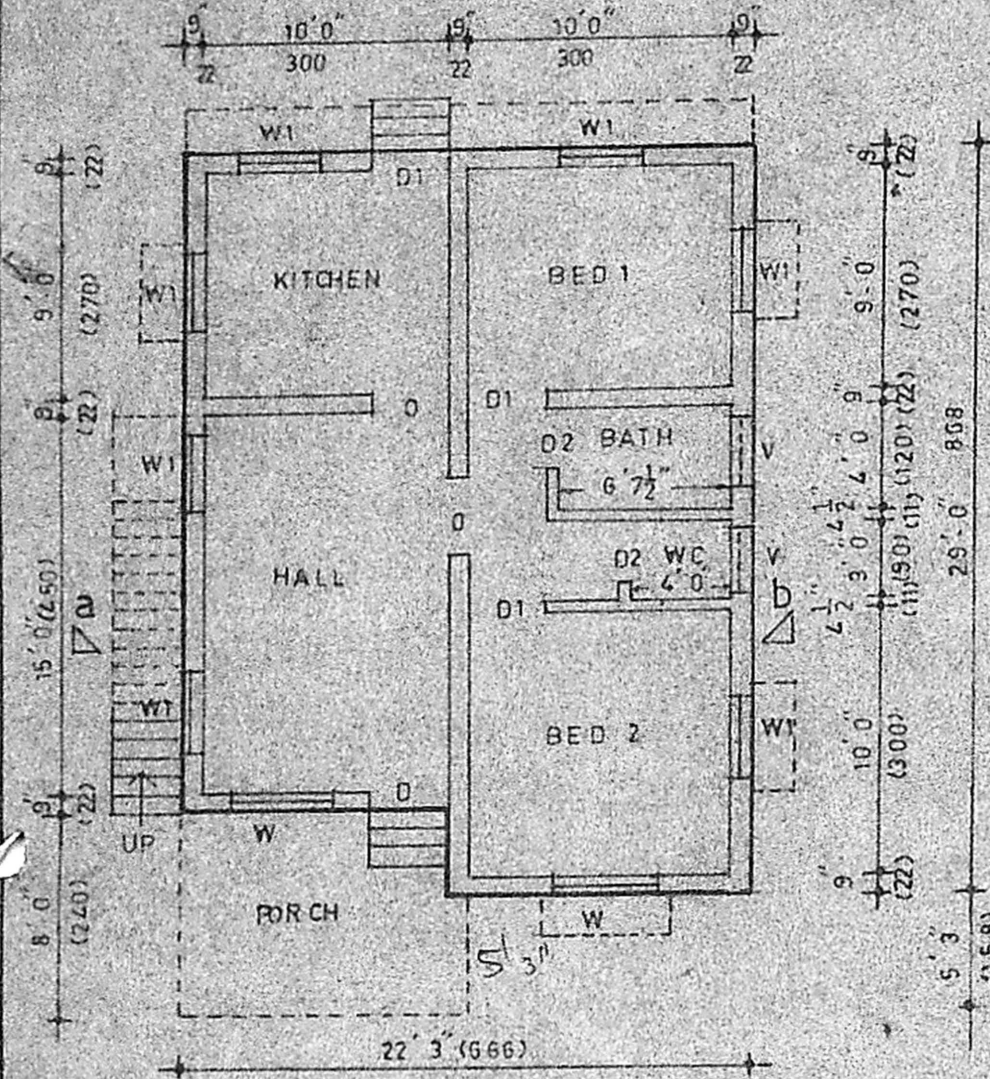

plan

PLAN SHOWING THE PROPOSED DWELLING HOUSE AT PLOT No: 3 IN S.No: 192/2 OF MADIPAKKAM VILLAGE, SAIDAPET TALUK, CHINGLEPUT DIST.

SCALE : 1 INCH = 8' 0" (1:100)
ALL DIMENSIONS ARE IN C.M

PROPOSALS SHOWN IN [Symbol]
ROADS SHOWN IN [Symbol]

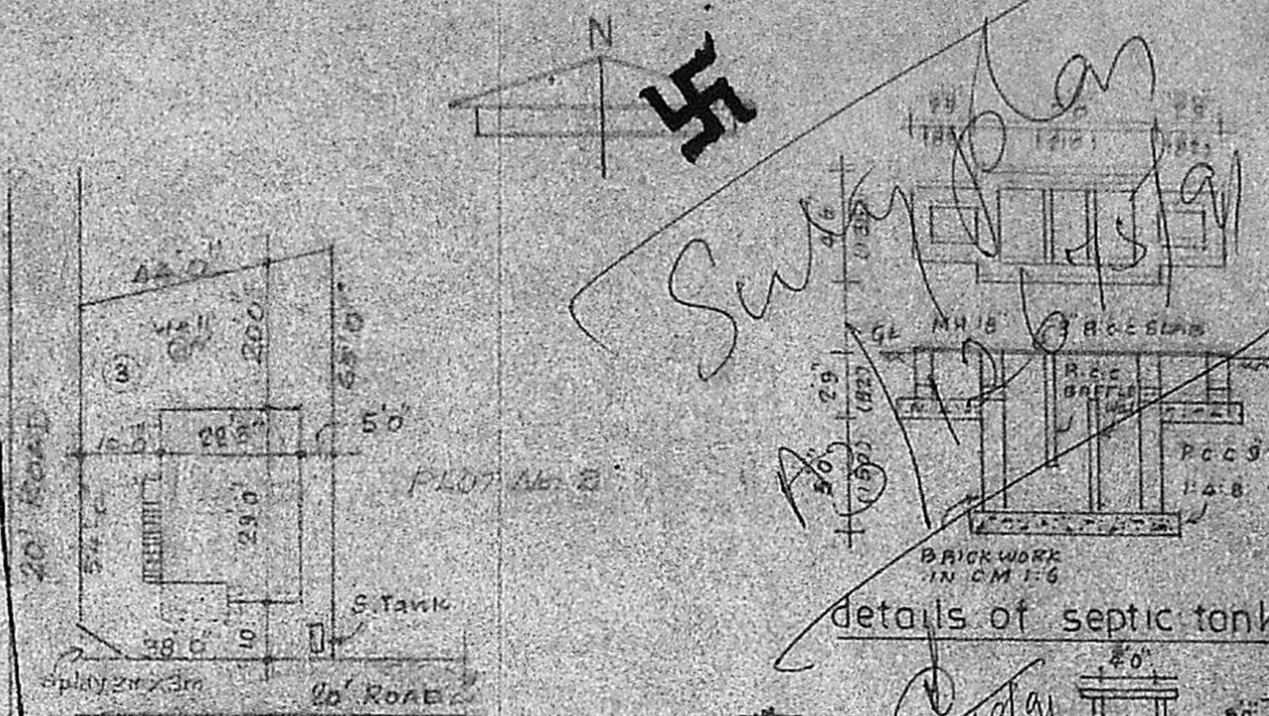

site plan

SCALE : 1" = 33' 0"

details of septic tank

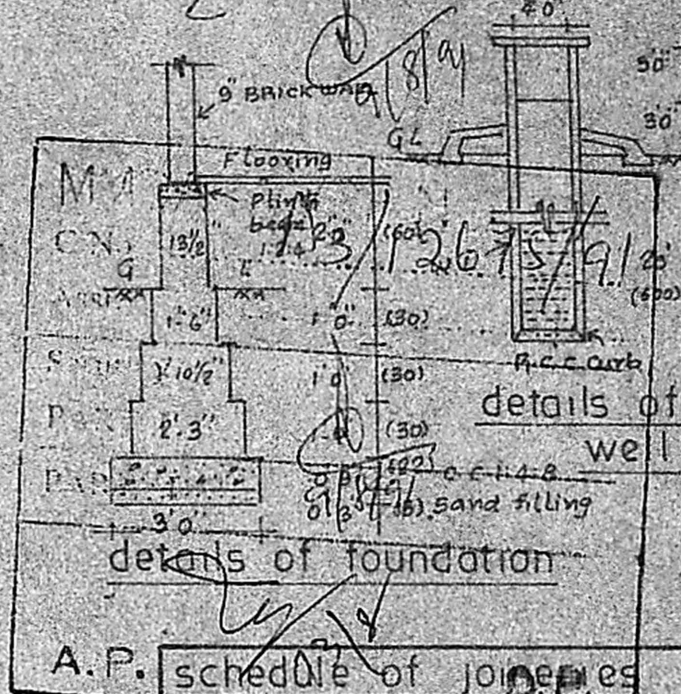

A.P. schedule of joineries

D	DOOR	3'6" X 6'6" (105 X 195)
D1	"	3'0" X 6'6" (90 X 195)
D2	"	2'6" X 6'6" (75 X 195)
W	WINDOW	4'0" X 4'6" (120 X 135)
W1	WINDOW	3'0" X 4'6" (90 X 135)
V	VENTILATOR	3'0" X 2'0" (90 X 60)